

Sample Ballot

OFFICIAL PRIMARY ELECTION BALLOT

May 21, 2024

ADA COUNTY, IDAHO

Precinct 1003-SF

NONPARTISAN BALLOT Page 1 of 1

INSTRUCTIONS TO VOTER

To vote, completely fill in the box next to the candidate or measure of your choice with a black or blue pen.

Write-ins are allowed when there is a qualified write-in candidate. Fill in the box next to "Write-in" space and print the full name of the candidate.

If you make a mistake, request a new ballot from an Election worker.

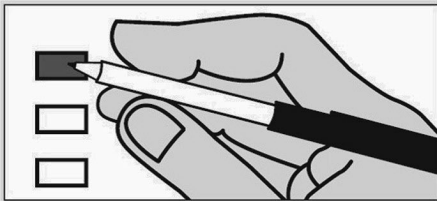

OFFICES WITH NO CANDIDATE ARE NOT ON THE BALLOT

NONPARTISAN BALLOT

JUSTICE OF THE SUPREME COURT

TO SUCCEED JUSTICE G. Richard Bevan

6 year term (Vote for One)

[ ] G. Richard Bevan

JUDGE OF THE COURT OF APPEALS

TO SUCCEED JUDGE David W. Gratton

6 year term (Vote for One)

[ ] David W. Gratton

TO SUCCEED JUDGE Jessica Marie Lorello

6 year term (Vote for One)

[ ] Jessica Marie Lorello

BALLOT MEASURES

JOINT SCHOOL DISTRICT NO. 2 (WEST ADA) SUPPLEMENTAL LEVY

The Board of Trustees of Joint School District No. 2, Ada and Canyon Counties, State of Idaho, is seeking authorization to levy a Supplemental Levy for the following purposes and approximate amount of levy funds to be allocated to each use:

Purpose: Salaries and benefits for 152 Teachers Amount: \$12,983,251

Purpose: Contracted Services for 19 Student Resource Officers Amount: \$867,404

TOTAL ANNUAL LEVY AMOUNT: \$13,850,655/year

QUESTION: Shall the Board of Trustees of Joint School District No. 2, Ada and Canyon Counties, State of Idaho, be authorized and empowered to levy a Supplemental Levy in the amount of Thirteen Million Eight Hundred Fifty Thousand Six Hundred Fifty-Five Dollars (\$13,850,655) per year for two (2) years, commencing with the fiscal year beginning July 1, 2024 and ending June 30, 2026, for the purposes stated above; all as provided in the Resolution adopted by the Board of Trustees on March 14, 2024?

The following language is required by Section 34-914, Idaho Code, as amended:

The estimated average annual cost to the taxpayer on the proposed levy is a tax of \$27.13 per \$100,000 of taxable assessed value, per year, based on current conditions. The proposed levy replaces an existing levy that expires on June 30, 2024, and that currently costs \$27.43 per \$100,000 of taxable assessed value. Therefore, if the proposed levy is approved, the tax per \$100,000 of taxable assessed value is expected to decrease by \$0.30.

[ ] IN FAVOR OF AUTHORIZING A SUPPLEMENTAL LEVY IN THE AMOUNT OF \$13,850,655 PER YEAR FOR TWO (2) YEARS

[ ] AGAINST AUTHORIZING A SUPPLEMENTAL LEVY IN THE AMOUNT OF \$13,850,655 PER YEAR FOR TWO (2) YEARS

STAR FIRE PROTECTION DISTRICT PERMANENT TAX LEVY OVERRIDE

Shall the Board of Commissioners of the Star Fire Protection District be authorized and empowered to permanently increase its annual property tax budget and levy beyond the amount the District is currently authorized to levy pursuant to Idaho Code § 63-802, by the sum of two million two hundred twenty five thousand dollars (\$2,225,000), commencing District's Fiscal Year 2025 Budget, and which amount shall then be added to the District's current established base budget amount for the purposes of Idaho Code § 63-802.

The following information is required by Section 34-914, Idaho Code: The purpose of this \$2,225,000 tax increase is to defray its costs of staffing, equipping, and maintaining the District's operations to provide protection of property against fire and the preservation of life, throughout the Fire District.

The levy will be used to fund District operations and will be a tax increase of approximately \$53.83 per \$100,000 of taxable assessed value, per year, based upon current conditions.

[ ] Yes, I am IN FAVOR of authorizing the permanent override levy increase in the sum of \$2,225,000

[ ] No, I am AGAINST authorizing the permanent override levy increase in the sum of \$2,225,000

43336 v1

**This page intentionally left blank**