

Sample Ballot

OFFICIAL PRIMARY ELECTION BALLOT

May 21, 2024

ADA COUNTY, IDAHO

Precinct 2201-WA

REPUBLICAN BALLOT Page 1 of 2

INSTRUCTIONS TO VOTER

To vote, completely fill in the box next to the candidate or measure of your choice with a black or blue pen.

Write-ins are allowed when there is a qualified write-in candidate. Fill in the box next to "Write-in" space and print the full name of the candidate.

If you make a mistake, request a new ballot from an Election worker.

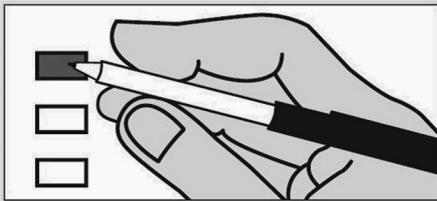

OFFICES WITH NO CANDIDATE ARE NOT ON THE BALLOT

CANDIDATES FOR UNITED STATES OFFICES

UNITED STATES REPRESENTATIVE DISTRICT 1
2 year term (Vote for One)
Russ Fulcher

CANDIDATES FOR LEGISLATIVE OFFICES

STATE SENATOR DISTRICT 22
2 year term (Vote for One)
Lori Den Hartog

STATE REPRESENTATIVE DISTRICT 22 SEAT A
2 year term (Vote for One)
John Vander Woude

STATE REPRESENTATIVE DISTRICT 22 SEAT B
2 year term (Vote for One)
Marisa Stevens Keith
Jason A. Monks

CANDIDATES FOR COUNTY OFFICES

COUNTY COMMISSIONER DISTRICT 1
2 year term (Vote for One)
Ryan Davidson
Clyde Dornier

COUNTY COMMISSIONER DISTRICT 3
4 year term (Vote for One)
Heather L. Luther
Sharon M. Ullman
Tom Dayley
Branden Durst

COUNTY SHERIFF
4 year term (Vote for One)
Matthew Clifford

COUNTY PROSECUTING ATTORNEY
4 year term (Vote for One)
Jan Bennetts

CANDIDATES FOR PARTY OFFICE

PRECINCT COMMITTEEMAN
2 year term (Vote for One)
Travis Benjamin Clyde

NONPARTISAN BALLOT
JUSTICE OF THE SUPREME COURT

TO SUCCEED JUSTICE G. Richard Bevan
6 year term (Vote for One)
G. Richard Bevan

JUDGE OF THE COURT OF APPEALS

TO SUCCEED JUDGE David W. Gratton
6 year term (Vote for One)
David W. Gratton

TO SUCCEED JUDGE Jessica Marie Lorello
6 year term (Vote for One)
Jessica Marie Lorello

43336 v1

BALLOT MEASURES

**JOINT SCHOOL DISTRICT NO. 2
(WEST ADA) SUPPLEMENTAL LEVY**

The Board of Trustees of Joint School District No. 2, Ada and Canyon Counties, State of Idaho, is seeking authorization to levy a Supplemental Levy for the following purposes and approximate amount of levy funds to be allocated to each use:

Purpose: Salaries and benefits for 152 Teachers
Amount: \$12,983,251

Purpose: Contracted Services for 19 Student Resource Officers
Amount: \$867,404

TOTAL ANNUAL LEVY AMOUNT:
\$13,850,655/year

QUESTION: Shall the Board of Trustees of Joint School District No. 2, Ada and Canyon Counties, State of Idaho, be authorized and empowered to levy a Supplemental Levy in the amount of Thirteen Million Eight Hundred Fifty Thousand Six Hundred Fifty-Five Dollars (\$13,850,655) per year for two (2) years, commencing with the fiscal year beginning July 1, 2024 and ending June 30, 2026, for the purposes stated above; all as provided in the Resolution adopted by the Board of Trustees on March 14, 2024?

The following language is required by Section 34-914, Idaho Code, as amended:

The estimated average annual cost to the taxpayer on the proposed levy is a tax of \$27.13 per \$100,000 of taxable assessed value, per year, based on current conditions. The proposed levy replaces an existing levy that expires on June 30, 2024, and that currently costs \$27.43 per \$100,000 of taxable assessed value. Therefore, if the proposed levy is approved, the tax per \$100,000 of taxable assessed value is expected to decrease by \$0.30.

IN FAVOR OF AUTHORIZING A SUPPLEMENTAL LEVY IN THE AMOUNT OF \$13,850,655 PER YEAR FOR TWO (2) YEARS

AGAINST AUTHORIZING A SUPPLEMENTAL LEVY IN THE AMOUNT OF \$13,850,655 PER YEAR FOR TWO (2) YEARS