

Sample Ballot

OFFICIAL PRIMARY ELECTION BALLOT

May 21, 2024

ADA COUNTY, IDAHO

Precinct 2307-KS

REPUBLICAN BALLOT Page 1 of 2

INSTRUCTIONS TO VOTER

To vote, completely fill in the box next to the candidate or measure of your choice with a black or blue pen.

Write-ins are allowed when there is a qualified write-in candidate. Fill in the box next to "Write-in" space and print the full name of the candidate.

If you make a mistake, request a new ballot from an Election worker.

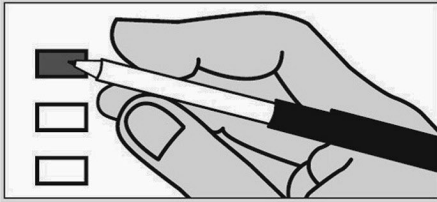

**OFFICES WITH NO CANDIDATE
ARE NOT ON THE BALLOT**

CANDIDATES FOR UNITED STATES OFFICES

UNITED STATES REPRESENTATIVE DISTRICT 1
2 year term
(Vote for One)
 Russ Fulcher

CANDIDATES FOR LEGISLATIVE OFFICES

STATE SENATOR DISTRICT 23
2 year term
(Vote for One)
 Todd Lakey

STATE REPRESENTATIVE DISTRICT 23 SEAT A
2 year term
(Vote for One)
 Chris Bruce
 Melissa Durrant

STATE REPRESENTATIVE DISTRICT 23 SEAT B
2 year term
(Vote for One)
 Shawn R Dygert
 Tina Lambert

CANDIDATES FOR COUNTY OFFICES

COUNTY COMMISSIONER DISTRICT 1
2 year term
(Vote for One)
 Clyde Dornier
 Ryan Davidson

COUNTY COMMISSIONER DISTRICT 3
4 year term
(Vote for One)
 Branden Durst
 Heather L. Luther
 Sharon M. Ullman
 Tom Dayley

COUNTY SHERIFF
4 year term
(Vote for One)
 Matthew Clifford

COUNTY PROSECUTING ATTORNEY
4 year term
(Vote for One)
 Jan Bennetts

CANDIDATES FOR PARTY OFFICE

PRECINCT COMMITTEEMAN
2 year term
(Vote for One)
 McKenzie Johnson
 Bill Orton

NONPARTISAN BALLOT

JUSTICE OF THE SUPREME COURT
TO SUCCEED JUSTICE G. Richard Bevan
6 year term
(Vote for One)
 G. Richard Bevan

JUDGE OF THE COURT OF APPEALS

TO SUCCEED JUDGE David W. Gratton
6 year term
(Vote for One)
 David W. Gratton

TO SUCCEED JUDGE Jessica Marie Lorello
6 year term
(Vote for One)
 Jessica Marie Lorello

43336 v1

Read Both Sides of the Ballot

BALLOT MEASURES

**JOINT SCHOOL DISTRICT NO. 3
(KUNA) SUPPLEMENTAL LEVY**

The Board of Trustees of Joint School District No. 3, Ada and Canyon Counties, State of Idaho, is seeking authorization to levy a Supplemental Levy for the following purposes and approximate amount of levy funds to be allocated to each use:

Purpose: Staffing and Operations
Maintenance
Amount: \$2,500,000

Purpose: Facility Maintenance
Amount: \$2,800,000

TOTAL ANNUAL LEVY AMOUNT:
\$5,300,000/year

QUESTION: Shall the Board of Trustees of Joint School District No. 3, Ada and Canyon Counties, State of Idaho, be authorized and empowered to levy a Supplemental Levy in the amount of Five Million Three Hundred Thousand Dollars (\$5,300,000) per year for two (2) years, commencing with the fiscal year beginning July 1, 2024 and ending June 30, 2026, for the purposes stated above; all as provided in the Resolution adopted by the Board of Trustees on March 19, 2024?

The following information is required by Section 34-914, Idaho Code:

The estimated average annual cost to the taxpayer on the proposed levy is a tax of \$103.90 per \$100,000 of taxable assessed value, per year, based on current conditions.

IN FAVOR OF AUTHORIZING A SUPPLEMENTAL LEVY IN THE AMOUNT OF \$5,300,000 PER YEAR FOR TWO (2) YEARS

AGAINST AUTHORIZING A SUPPLEMENTAL LEVY IN THE AMOUNT OF \$5,300,000 PER YEAR FOR TWO (2) YEARS